



ZEAL
INSTITUTES

www.zealeducation.com

NARHE | PUNE | INDIA



JUNIOR COLLEGE | ITI | POLYTECHNIC | ENGINEERING | MBA | MCA | Ph.D

Two Year Integrated Regular Classroom Courses at

ZEAL JUNIOR COLLEGE, PUNE

in Collaboration with The Zeal Academy



INFORMATION BROCHURE

ABOUT ZEAL EDUCATION SOCIETY

Zeal Education Society was established in 1996 by Shri. S. M. Katkar, an eminent industrialist committed to the noble cause of education. The society runs eight institutes from the pre-primary to PhD level. It caters to the educational need of students, and is continuously expanding to cope up with the growing demands in the field of technical education.

ZEAL INSTITUTES CAMPUSES

Hingne Campus, Sinhgad Road, Pune

- Silver Crest School & Silver Crest Junior College
- Dnyanganga English Medium School
- Dnyanganga Junior College for Commerce and Science
- Dnyanganga College of Education (D.Ed & B.Ed)

Narhe Campus, Pune

- Zeal ITI, Pune
- Zeal Junior College, Pune
- Zeal Polytechnic, Pune
- Zeal College of Engineering and Research, Pune
- Zeal Institute of Business Administration, Computer Application and Research, Pune
- Zeal Institute of Management and Computer Application, Pune

Sangli Campus

- Zeal International School & Junior College, Sangli

Vision

“To empower society with holistic development through quality education”.

Mission

To enrich knowledge with enhanced facilities to help Zeal students structure their careers to a glorious future and to develop the students as a resource within and outside the organization through holistic focus on character building through an array of curricular, co-curricular and extra-curricular activities.



Slow and steady wins the race...
On the eve of 25 Years Celebration
1996 – 2021 Silver Jubilee

Continuous Learning...

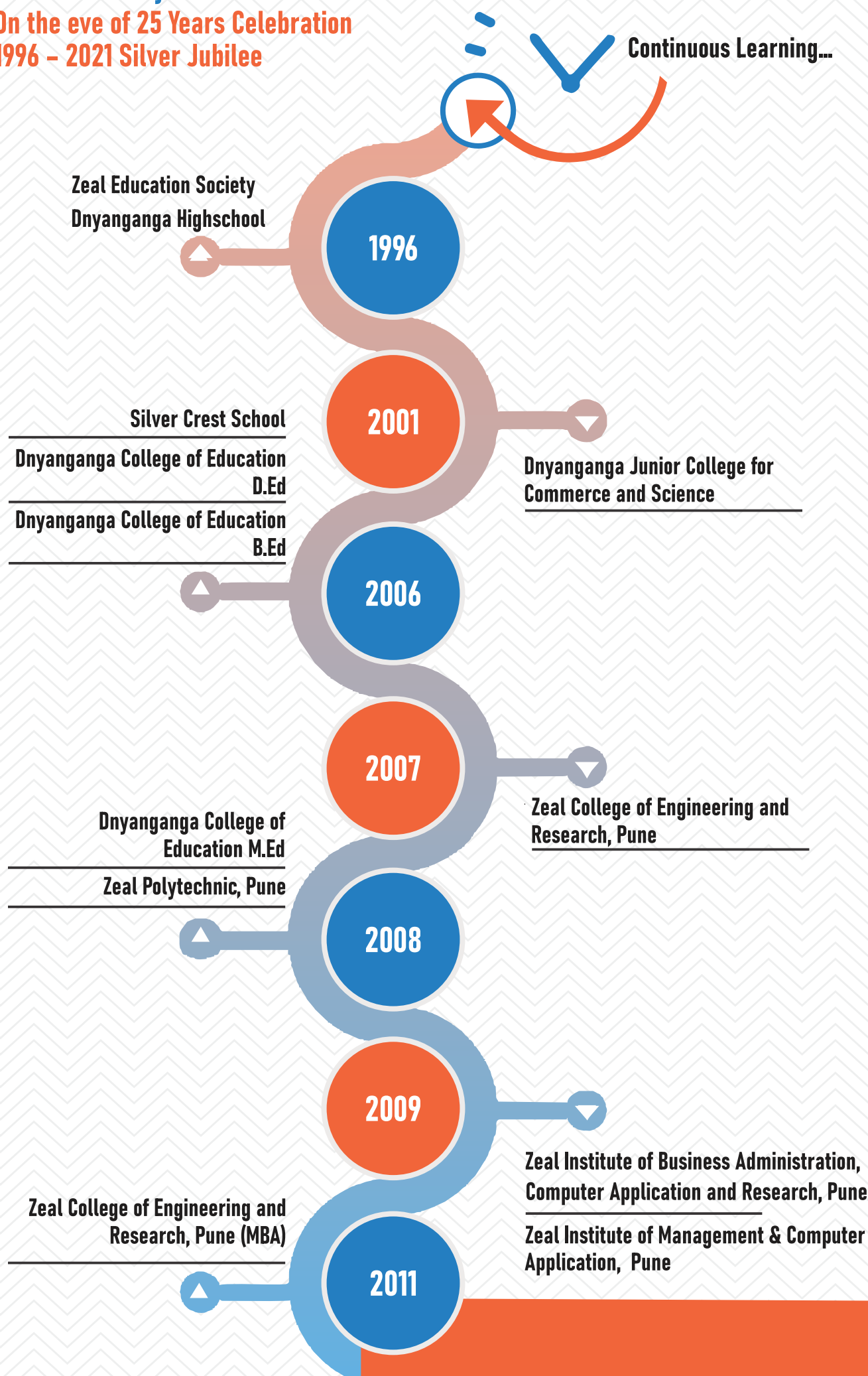

**Zeal College of Engineering
and Research, Pune
Accredited in 'A Grade'
by National
Assessment and
Accreditation
Council (NAAC)**

2016

**Zeal Polytechnic, Pune
Graded Excellent by MSBTE to
Mechanical, Civil &
E & TC Engineering Department
(2016-2017)**

2017

Zeal International School, Sangli

**Zeal Institute of Management
& Computer Application,
Pune
Certified with ISO 21001:2018**

2018

**Zeal Institute of Business Administration,
Computer Application and Research, Pune
Accredited in 'B Grade' by National
Assessment and Accreditation Council (NAAC)**

2019

Zeal Private ITI, Pune

**Zeal College of Engineering and
Research, Pune
Gold Category by AICTE-CII Survey**

**Zeal Polytechnic, Pune
Graded Excellent by MSBTE to
Computer & E & TC Engineering
Department (2018-2019)**

2020

Zeal Junior College, Pune

**Zeal Institute of Management
& Computer Application, Pune
Accredited in 'B++ Grade' by National
Assessment and Accreditation
Council (NAAC)**

2021

Silver Crest Junior College

2022

68000
ALUMNI

11000+
STUDENTS

100%
INTERNSHIP

1200+
FACULTY

85000+
LIBRARY BOOKS

विद्याधनं सर्व धनं प्रधानम्

“Education is the supreme wealth among all kind of wealth”

- The Two Year Regular Classroom Programme is specially designed for students who want to simultaneously prepare for Competitive as well as Board Exams.
- This course is for a Medical/Engineering Entrance Exam aspirant, since it allows a fair amount of time for concept building & preparation. Also, students get adequate time for comprehensive preparation.

List of Two Year Regular Classroom Courses

- Two Year (XI & XII) Integrated Course for JEE (Main)
- Two Year (XI & XII) Integrated Course for NEET entrance examination
- Two Year (XI & XII) Integrated Classroom Course for KVPY & MHT-CET
- Two Year (XI & XII) Integrated Classroom Course for Board Examination along with competitive examination.



Vision

To equip students with advance knowledge, life skills, moral values and positive attitude.

To enhance creativity and provide an environment to realise their potential to maintain 'High Academic Standards.'



Mission

To provide affordable quality education, while equipping students with knowledge and skills in their chosen stream. To inculcate values, identify hidden talents, provide opportunities for students to realise their full potential and thus shape them into future leaders, entrepreneurs and above all good human being.

To ensure all round development of student, keeping in mind good moral education, personality development, professional skills and the latest in education method.



SCIENCE

ENGINEERING GROUP (PCM)

PROGRAMME FOR PRE ENGINEERING BATCH

- **Duration :** 2 Years.
- **Course :** XI + XII HSC Syllabus + CET + JEE Mains
- **Mode of Teaching :** Offline
- **Subjects:** English, Physics, Chemistry, Maths, Geography, (IT/Hindi/Marathi – Any one).
- (Only 60 seats for IT and only for those who score above 85 % in 10th).

MEDICAL GROUP (PCB)

PROGRAMME FOR PRE MEDICAL BATCH

- **Duration :** 2 Years.
- **Course :** XI + XII HSC Syllabus + CET + NEET
- **Mode of Teaching :** Offline
- **Subjects :** English, Physics, Chemistry, Biology, Geography, (IT/Hindi/Marathi – Any one).
- (Only 60 seats for IT and only for those who score above 85 % in 10th).



COMMERCE

- **Duration :** 2 Years.
- **Course :** XI + XII HSC Syllabus.
- **Additional :** Tally ERP 9 + Soft Skills, Bank Visits, Industrial visits and Guest lectures.
- **Mode of Teaching:** Offline.
- **Subjects:**
- **Group 1 :** English, Book Keeping & Accountancy, Economics, Organisation of Commerce and Management, EVS and P.E.
- **Group 2 :** Maths / Secretarial Practice (Any one).
- **Group 3 :** IT/Hindi/Marathi (Any one).

HIGHLIGHTS

Section wise result Analysis for
time invested , right & wrong Answers, Topic Assessment ,
Score comparison & time comparison

Coverage and revision of Class
11th and Class 12th syllabus

Thorough preparation for
school/board exams

Question Bank for
NEET, JEE Mains & MHT-CET

Regular tests on school/board
as well as NCERT/NEET pattern

Test Series Course for
NEET preparation

Learning Management
System (LMS)

Extensive and in-depth
study material

Advanced Computer
Laboratory

Track your Own Progress &
Performance Trends

Nurtures you with personalized
attention in a competitive atmosphere

Analysis of test result &
pointers for corrective action

Improves your performance
in school & board examinations

Lays the strong groundwork for entrance
examinations such as NEET, JEE, KVPY & NATA, etc.

Project Based
Learning

Introduces you to innovative learning methods
to make learning fun, engaging and easy

Indulges in more than
just academic syllabi

Focuses on conceptual and application-based
learning, thereby debunking old rote-learning methods

Notes and Study
Material

Mentor Mentee Program
(Guardian Faculty Member)

Offers you competitive exposure through national
level test series that enables you to know your potential at all India level

Pre-tested Questions for
validation & difficulty norms

Research Based Study
Material

Doubt Solving
Sessions

Intelligent test
analyst

Dedicated, Experienced &
Expert Team of Faculty Members

Overall result analysis
for Correct, wrong &
skipped questions

Motivational Lectures & Parents
Teachers Interaction Programs

Special Attention Towards
Advance & Slow Learners

Average statics considering
all three sections
combined together

Post test Analysis &
scop for improvement

Test & Performance
Analyst

HIGHLIGHTS



Rigorous Academics
Weekly Tests & feedback
Competitions for in-depth understanding of subjects
Assignments on each chapter using Real life cases
Use of Computers for presentations



Preparation & Guidance for Competitive Exams
MHT- CET, JEE Main
NEET



Online & Offline Tests Series:
Weekly & Monthly performance enhancement test to be conducted with thorough analysis after each test.
Unit wise/Chapter wise Tests: After completion of every unit/ chapter, faculties conduct the tests to evaluate the students.



Expert Faculties :
Well qualified & experienced faculties
Experts in all streams - Science & Commerce,



Doubt Sessions on regular basis:
Provision is made in the timetable to conduct the doubt clearing sessions for the students.
This helps the students during their self-studies.



Performance Monitoring :
Critical monitoring of performance is the key method of success. This enables faculties and students to rectify the mistakes.



Learning Management System(LMS):
College has developed its own learning management system which enables students to access the e content, video lectures, test series. Students can avail the facilities from across the globe.



Co-Curricular Activities :
Educational Field trips
Industrial visits
Real life Projects
Regular Seminars & Guest lectures



Classroom Teaching :
Subject experts with experience of more than a decade make students able to face all challenges in their respective subjects through their unique way of teaching.



Board Exam Preparation:
A separate set of faculty trains the students to achieve excellence in board examinations as it is equally important to qualify and score in the same.



Comprehensive Study Material:
Decades of experience and knowledge enables our faculty to develop the comprehensive study material for the students.



Practical in Laboratories:
Well equipped science laboratories are developed in the premises for conduction of practical and perform experiments.



Extra Curricular activities :
Music & Dance - Cultural activities
Outdoor & indoor sports competitions
Student clubs & activities Festival Celebrations
Annual Social Gathering



Career Counselling :
Career Counseling sessions by experts
Aptitude understanding & guidance
Personal counseling & mentoring sessions to Support & boost the morale of students.



Student, Parent and Teacher Interactions on regular interval.
These meetings can also be a great way of bridging the communication gap between parents and teachers.
The parents can express their concerns to the teachers regarding where in what areas do they feel their child's growth and development hampered.



Daily Practice Problems:
Our faculties develop the daily practice culture among the students which helps them to be regular in their studies

Programmes we offer.

Zeal Group of Junior Colleges in collaboration with Zeal Academy assure the students to get well trained to appear for NEET (UG), JEE (Mains) and MHTCET examinations along with regular state board preparation.

For getting selected in high ranked engineering/medical institutes, the board preparation is equally important. Ours is only Junior College which conducts proper training for both board and other entrance examinations.

According to criterion based on eligibility of various UG courses, We After two programs for engineering and medical group, respectively.

Engineering Group:

- Maharashtra State Board Preparation.
- MHT CET (Maths) Preparation
- JEE (Mains)

Medical Group

- Maharashtra State Board Preparation.
- MHT CET (Bio) Preparation
- NEET UG (NCERT Curriculum)

Approach

Platform Building

Students who join Zeal ; may be from different academic cultures or have passed tenth from various boards such as ICSE/CBSE/SSC. One week's orientation programme conducted by our teachers enables them to reach a common level from where they can start their higher class studies.

Concept Building

Present approach of the students is strictly examination oriented and they prepare according to its weight age in the board examination. This methodology may give good results at state level but there are higher chances of failure in National level entrance examinations.

Conceptual study is only the key to success at National Level. To build the concept, our well qualified and experienced faculties use variety of teaching aids, digital classrooms, and have personal interactive sessions, through which foundation of the student becomes strong.

Comprehensive Study Material

Once the concept of topic is clear the students get ready for advance preparation. Our teachers will provide them systematic study material for reference.

Practice and Continues Evaluation

Practice makes a man perfect. Our regular test series and continues evaluation system enable students to appear national level examination precisely with confidence.

BUILD YOUR CAREER WITH ZEAL PATH FINDER

SCIENCE

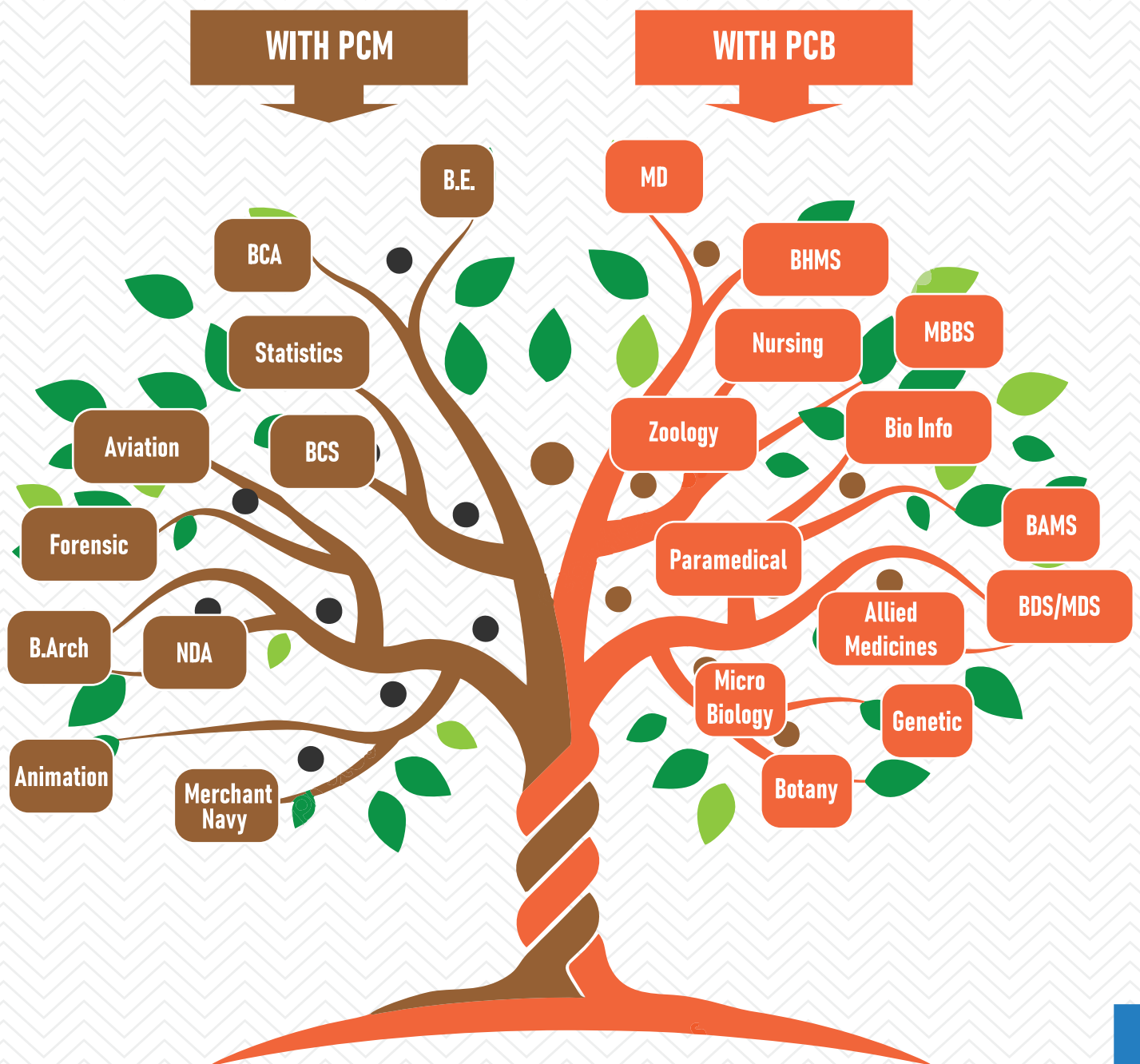

Your guide to find your path!

BUILD YOUR CAREER WITH ZEAL PATH FINDER

COMMERCE

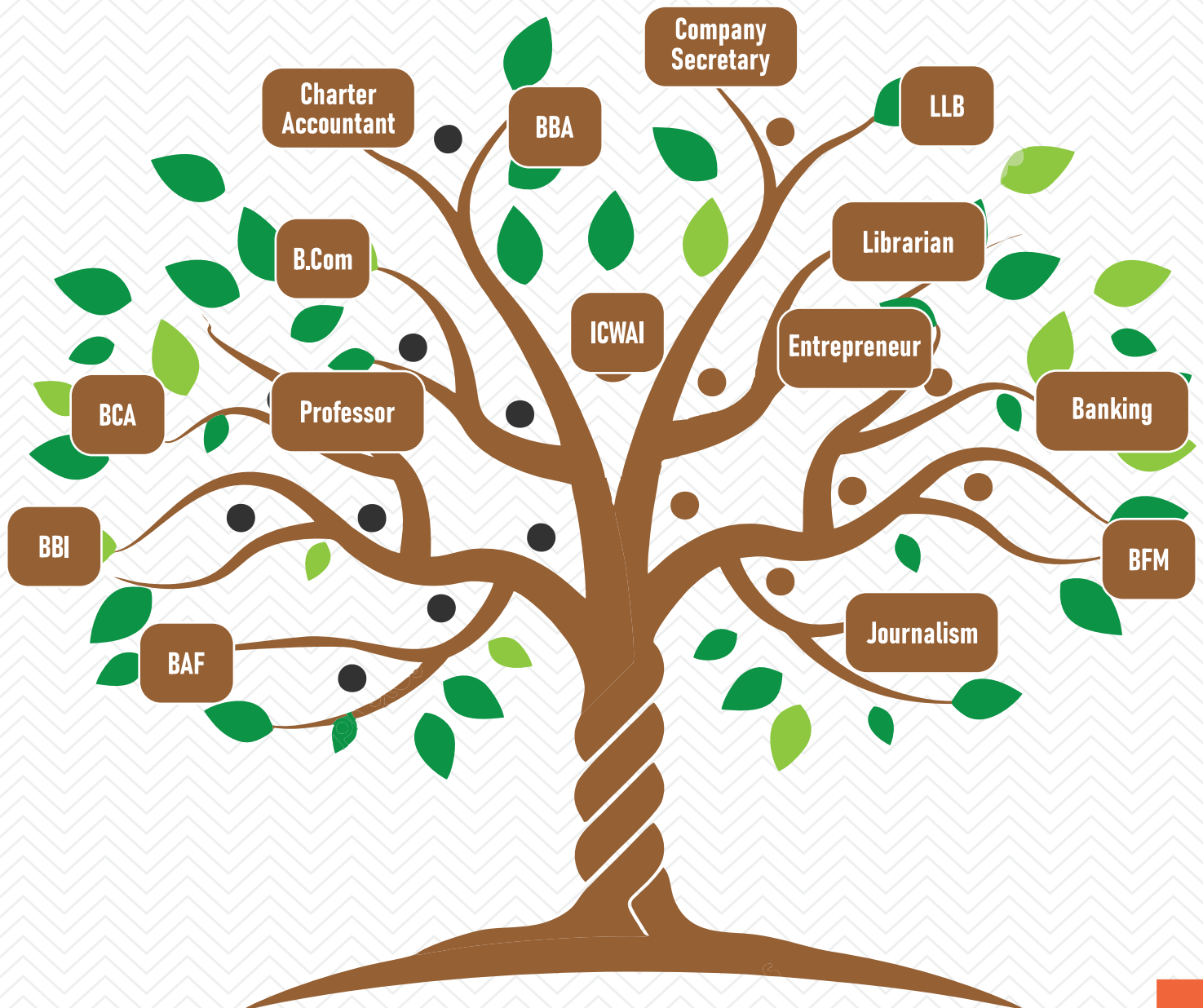

Your guide to find your path!



LIFE @ ZEAL

Pune is well known as 'The Oxford of the East' and has become an educational hub of India. ZEAL is one of the leading brands among engineering institutes of Pune.

A lush green campus spread across 11 acres, excellent infrastructural facilities like class rooms, seminar halls, and laboratories with modern and sophisticated equipments and qualified and experienced faculty is an asset of the institute.

With proven teaching learning system and good examination results, the institute has got good academic credited under Savitribai Phule Pune University.

We Offer at Zeal

- Well qualified and experienced national level faculties
- State-of-the-Art infrastructure with well-equipped digital classrooms
- Modern technique to observe individual student
- Dedicated staff for students' safety and security
- Updated and national level competent study material, books and e-learning material for reference
- Enrollment for Test series
- Regular feedback and parent teacher interaction
- Regular Confidence building, life skills and personality development programs

ZEAL SPORTS ACADEMY

Achievement in Sports

To develop the overall personality of the students and to widen their horizons of knowledge, various co-curricular activities are organized regularly. This year the students from our Institute have participated in various Annual Zonal Sports events Volleyball, Kho-Kho, Kabaddi, Weight Lifting, and Cricket, organized by the Inter Engineering Diploma Students Sports Association (IEDSSA). In a short time, we have won various prizes in competitions and earned admiration for our efforts in extracurricular activities across the state. Students of our college eagerly look forward to these events and participate in large numbers. These events are organized by students under the guidance of the Principal and support of Faculty.

Dedicated Facilities & Coach

- Kabaddi Ground Outdoor & Indoor Mat
- Volleyball Court
- Kho-Kho Ground
- Football Ground
- Basketball Court
- Cricket Pitch
- Throwball Court
- Athletics Track & Throwing Field
- Indoor Games Hall
- Fitness & Yoga Center
- Multiple Fitness Gym & Gross Training Equipment
- Dance & Zumba Center
- Vipassana Center
- Shooting Range
- Archery Range
- Skating Track
- All Games Equipment



ZEAL CULTURAL CENTER

Zeal Cultural Center is for students of Zeal institute, who love acting/ Music/ Dance/ Arts.

This center helps the students to explore and cultivate their hobbies and talents. Every year our students participate in various cultural events like Firodiya Karandak, Purushottam Karandak, Dajikaka Gadgil Karandak and many more.

- Music Studio
- Photography Studio
- Videography Studio
- Dance Studio
- Acting Studio (Antrang Theatre)
- Recording Studio
- Fashion Show Club
- Art Studio





UDDAN 2K22



Vaaran

ZEAL TRANSPORTATION FACILITY

Transport for daily commuting is a major worry. The College operates bus services from different locations so that students plying from any location within Pune have a near by pickup-cum-drop point to board the college bus to travel to and fro from college. This makes the transport hassle-free and ensures the students can focus on their studies. Parents also can have peace of mind while their wards are in the college and need not worry about their safety.

BUS ROUTE

BUS NO.1

CME GATE-SANGVI-BREMEN
CHOWK-UNIVERSITY -
NALSTOP-KRISHNA HOSPITAL -
SHIVAJI STATUE-KOTHRUD
STAND -KARVENAGAR-WARJE-
ZEAL COLLEGE.

DRIVER NAME :

MR. PRAKASH PHALAKE,
7776920547

BUS NO.2

GADITAL-FATIMA NAGAR-
GOLIBAR MAIDAN - SEVAN
LOVES - MARKET YARD -
MAHESH SO. (BIBAVEWADI) -
BALAJI NAGAR - KATRAJ- ZEAL
COLLEGE.

DRIVER NAME :

MR. KIRAN BHANDAWALKAR,
9822607768

BUS NO.3

VISHRANTWADI-AMBEDKAR
CORNER-SIMLA OFFICE -
BALGANDHARVA-ALKA THEATRE
- DANDEKAR BRIDGE- RAJARAM
BRIDGE - MANIK BANG-VADGAON
PHATA- ZEAL COLLEGE.

DRIVER NAME :

MR. RAHUL TAPKIR :
9762908429

BUS NO.4

CHINCHWAD RAILWAY STATION-
CHAFEKAR CHOWK - DANGE
CHOWK - BHUMKAR CHOWK -
WAKAD - BALEWADI STADIUM-
BANER - SUS - BAWDHAN -
CHANDANI CHOWK - RMD
(WARJE)- WARJE BRIDGE-
VADGAON BRIDGE - ZEAL
COLLEGE.

DRIVER NAME :

MR. SACHIN VARE : 9822709983

BUS NO.5

KHANAPUR-ZHALNWADI-
PAIGUDEWADI-DONJE PHATA-
IAT-KHADAKWASLA -
KIRKATWADI - NANDEDPHATA -
NANDED CITY GATE - LOKMAT -
DHAIRY PHATA - DHAIRYGAON -
ZEAL COLLEGE.

DRIVER NAME :

MR. VINAYAK SAWANT
9762118725

BUS NO.6

HANDEWADI - UNDARI - PISOLI -
KHADIMACHINE CHOWK -
ISCON TEMPLE - GOKUL NAGAR
- KATRAJ - DATTANAGAR
CHOWK - AMBEGAON - ZEAL
COLLEGE.

DRIVER NAME :

MR. RUPESH NANDISKAR
7709068650

📍 Narhe Campus, S. No.39, Narhe-Dhayari Road, Narhe, Pune-411 041 (MS) India

📞 7558666663/64, 8793540892, 9921677904, 8788557702

☎ 020-67206126, 020-67206000

🌐 www.zealeducation.com

Follow us at : [zealinstitutes](https://www.facebook.com/zealinstitutes) [f](https://www.instagram.com/zealinstitutes) [i](https://www.instagram.com/zealinstitutes) [t](https://www.instagram.com/zealinstitutes) [y](https://www.instagram.com/zealinstitutes) [in](https://www.instagram.com/zealinstitutes)